Tech News: TN#344	Distribution: Internal External
Date: May 16th, 2018	Validity: NA
Product: CS 7600	Writer: Ethan Yu
Document Reference #: TN344-CS7600-20180516-EN	Contact: Ethan.Yu@csdental.com

CS 7600 Intraoral Imaging Plate System

CS 7600 Image Acquisition V 1.0.9.9



The purpose of this Tech News is to inform the service personnel about the release of new version of Image Acquisition v1.0.9.9 of CS 7600.

***Note**: The first release of CS 7600 Image Acquisition **v1.0.9.9** is implemented in manufacturing on May.1st, 2018 starting with CS 7600 serial number **GECAXXX**.*

Download link: https://infotec.carestreamdental.com/pub/produit_cs7600.php#tabdownload

Feature Highlights

New software version 1.94 is embedded. Including below new features:

1. **Roller cleaning process enhancement**: It is impossible to insert a size 4 image plate during roller clean process. A warning will pop up to prevent size 4 image plate to be damaged.

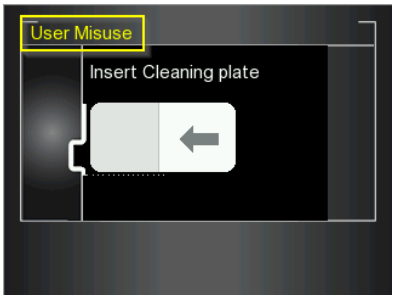

2. **Plate scan limit has been changed from 1000 to 500**. It is recommended to use the image plate for 500 times and a warning will pop up after 500 scans. And this warning will continue popping up every 100 scans afterward.

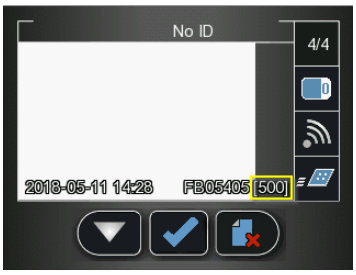



3. **Diagnostics**: It's impossible to turn on the laser without the back sensor being blocked by the technician key.
4. **Description of error 77 has been corrected:** Description of error 77 was [0x8F000009]. This has been corrected with Error 77, "Scan operation has failed, Press any button to eject Imaging Plate".
5. **Support of refurbished scanner:** Now supporting special serial number of refurbished scanner.

   E.g.: GFCAA01
6. The thumbnail image can be auto fit in the frames of FMS instead of being cut.

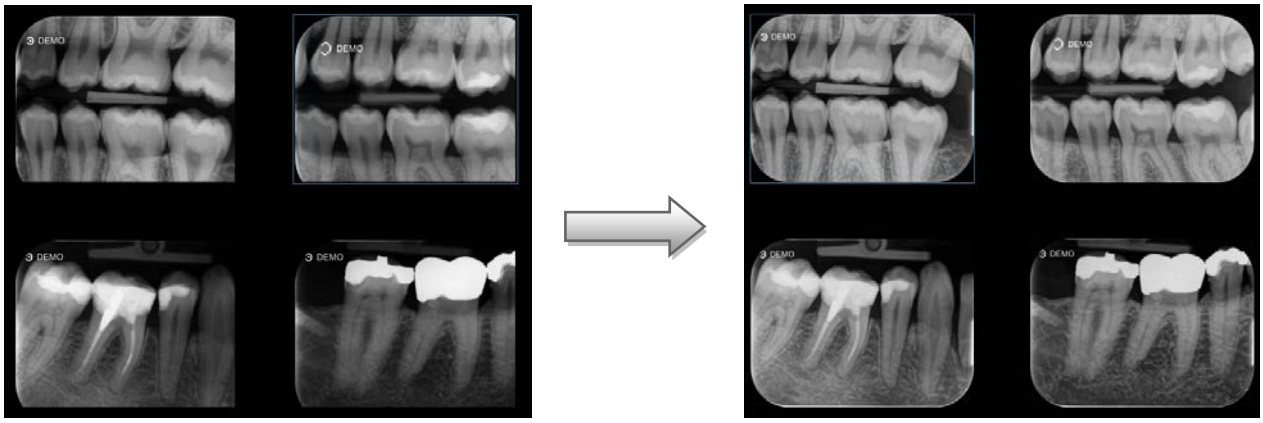

CS 7600 Compatibility Software Matrix

To ensure the best performance, update all the workstations connected on the network to the latest version of CS Imaging software and CS 7600 Image acquisition as defined in the compatibility software matrix.

DVD Version	CS 7600 Image Acquisition	Scanner Version	DIS Version	CS Imaging Version
N/A	1.0.9.9	1.94	N/A	1.18.0
N/A	1.0.9.1	1.7	N/A	1.18.0
V1.0 Rev 8	1.0.8.0	1.7	DIS 6.14.7.3	1.15.1
v1.0 Rev.7	1.0.7.12	1.61	DIS 6.14.7.3	
v1.0 Rev.6	1.0.6.2	1.61	DIS 6.14.0.6-E	
v1.0 Rev.5b (SP5b)	1.0.5.3	1.531	DIS 6.13.0.23	
v1.0 Rev.5 (SP5)	1.0.5.3	1.51	DIS 6.13.0.23	
v1.0 Rev.4a (SP4a)	1.0.4.9	1.492	DIS 6.13.0.23	
v1.0 Rev.4 (SP4)	1.0.4.9	1.491	DIS 6.13	
v1.0 Rev.3 (SP3)		1.36	KDIS 6.12.26.0	
v1.0 Rev.2a (SP2a)		1.3	KDIS 6.12.23.0.A	
v1.0 Rev .2 (SP2)		1.29	KDIS 6.12.23.0.A	

Note: Version of the DVD has been canceled.